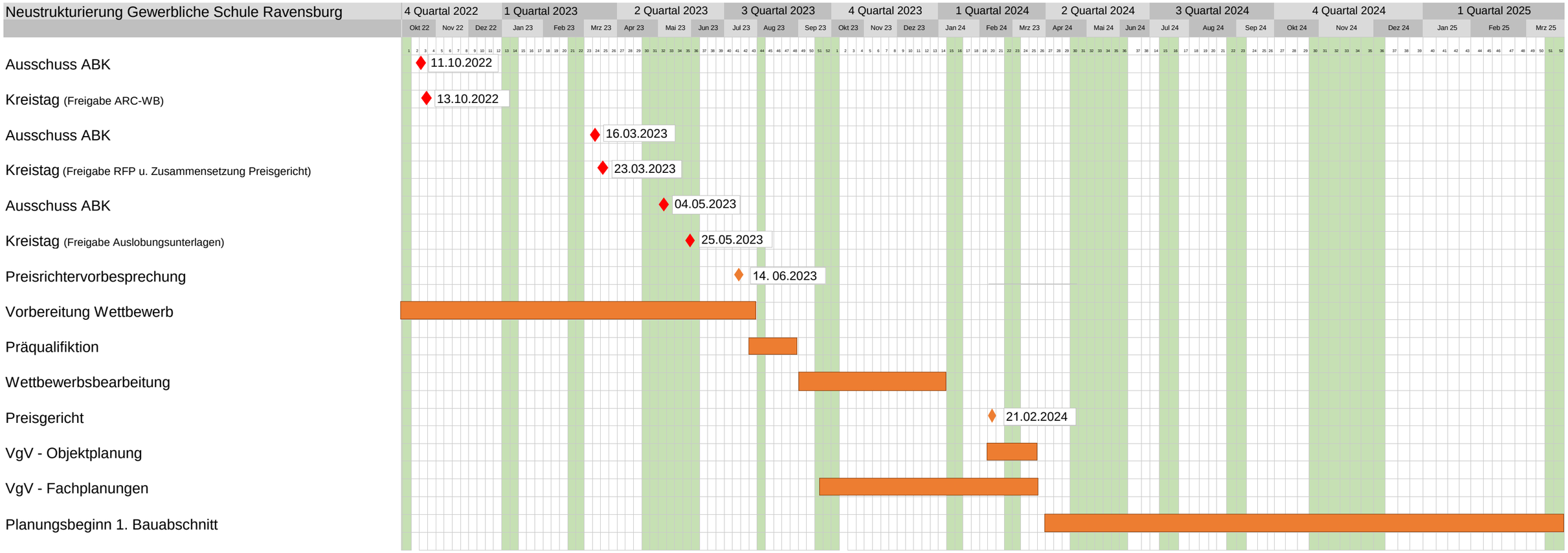Anlage 2 zu 0040/2023
Terminplan